

MICROFILMED

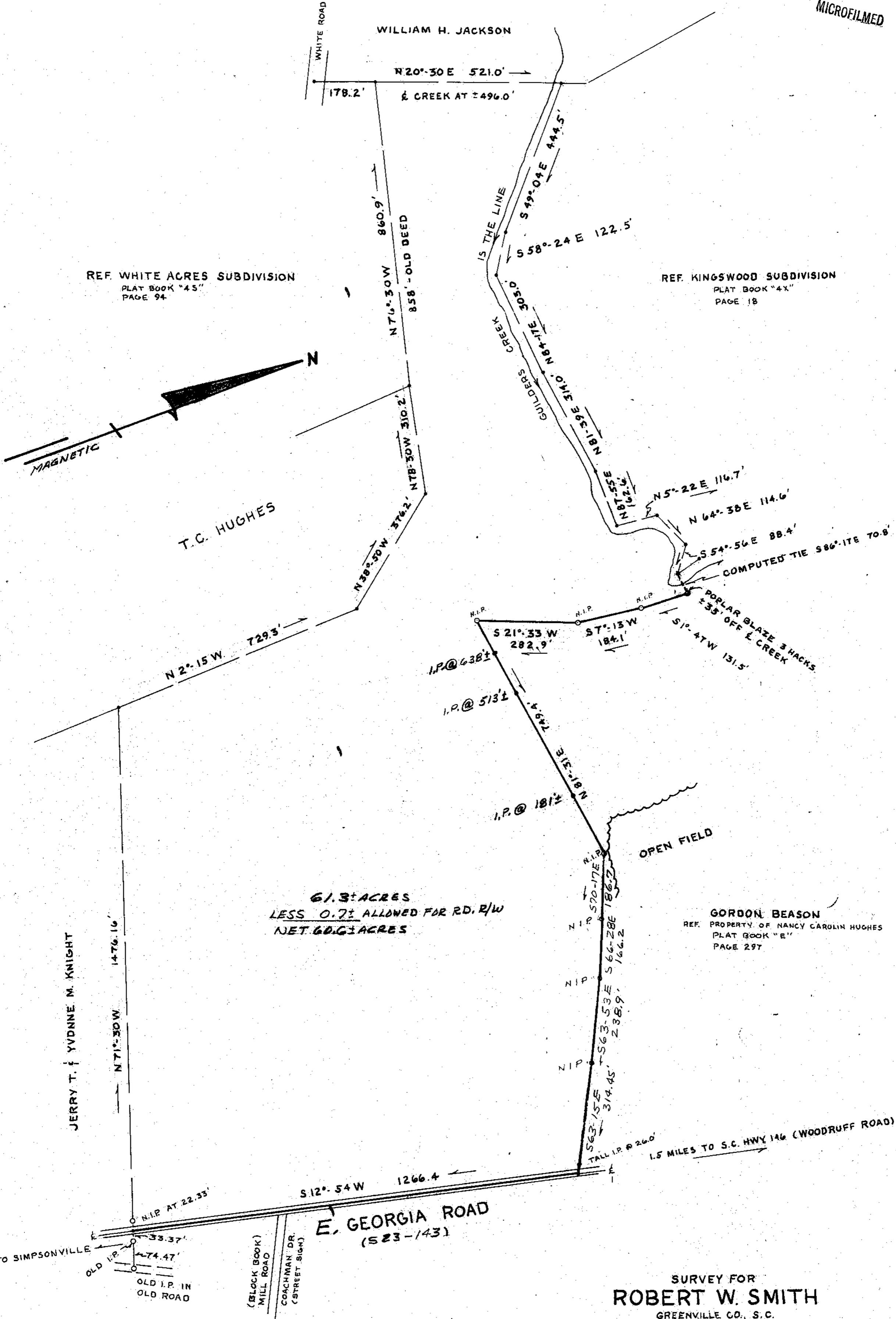

REF. WHITE ACRES SUBDIVISION
PLAT BOOK "45"
PAGE 94

REF. KINGSWOOD SUBDIVISION
PLAT BOOK "4X"
PAGE 18

GORDON BEASON
REF. PROPERTY OF NANCY CAROLIN HUGHES
PLAT BOOK "E"
PAGE 297

61.3± ACRES
LESS 0.7± ALLOWED FOR RD. R/W
NET 60.6± ACRES

SURVEY FOR
ROBERT W. SMITH
GREENVILLE CO., S.C.
APRIL 13, 1976 SCALE 1" = 200'

NOTE: HEAVY SOLID LINES FROM
ACTUAL FIELD SURVEY.
BROKEN LINES FROM OLD
DEEDS AND PLATS.

NOTE BOOK NO 107

28883

✓5-R-40

FILED
GREENVILLE CO. S.C.
MAY 10 11 58 AM '76
DONNIE S. TANKERSLEY
R.M.C.

RECORDING FEE
PAID \$ 3.00

